

BYLAW NO. 586/06

BEING A BYLAW OF
THE MUNICIPAL DISTRICT OF MACKENZIE NO. 23
IN THE PROVINCE OF ALBERTA

FOR THE PURPOSE OF CLOSING A PORTION OF A PUBLIC ROAD
ALLOWANCE IN ACCORDANCE WITH SECTIONS 22 AND 606 OF THE
MUNICIPAL GOVERNMENT ACT, CHAPTER M-26,
REVISED STATUTES OF ALBERTA 2000.

WHEREAS, Council of the Municipal District of Mackenzie No. 23 has determined that the road allowance as outlined on Schedule A attached hereto, be subject to a road closure, and

WHEREAS, notice of intention of the Council to pass a bylaw has been published in a locally circulated newspaper in accordance with the Municipal Government Act, and

NOW THEREFORE, be it resolved that the Council of the Municipal District of Mackenzie No. 23 does hereby close and sell the road described as follows, subject to the rights of access granted by other legislation or regulations:

Plan 9624275

All that portion of road lying west of the southerly production of the east boundary of lot 27, block 4, and lying north of the easterly production of the south boundary of lot 2, block 19, and lying west of a line drawn 180 degrees south from the most south easterly corner of lot 6, containing 1.99 hectares more or less.

Excepting thereout all mines and minerals

First reading given on the 28th day of June, 2006. (06-442)



Bill Neufeld, Reeve

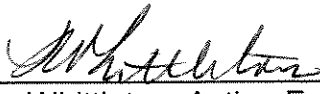

Joulia Whittleton, Acting Executive
Assistant

Approved this 8th day of JANUARY, 2006. 78

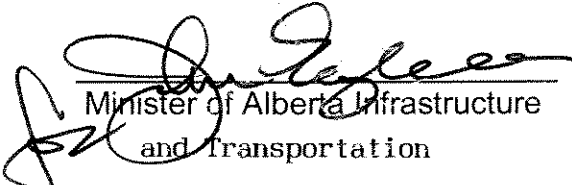

Minister of Alberta Infrastructure
and Transportation

Second Reading given on the 13th day of February, 2007.



Bill Neufeld, Reeve



Carol Gabriel, Executive Assistant

Third Reading and Assent given on the 13th day of February, 2007.



Bill Neufeld, Reeve



Carol Gabriel, Executive Assistant

BYLAW No. 586/06

SCHEDULE "A"

1. That the land use designation of the following property known as:

Bylaw 586/06 being a road closure bylaw to close all that portion of road within Plan 9624275 lying west of the southerly production of the east boundary of lot 27, block 4, and lying north of the easterly production of the south boundary of lot 2, block 19, and lying west of a line drawn 180 degrees south from the most south easterly corner of lot 6, containing 1.99 hectares more or less.

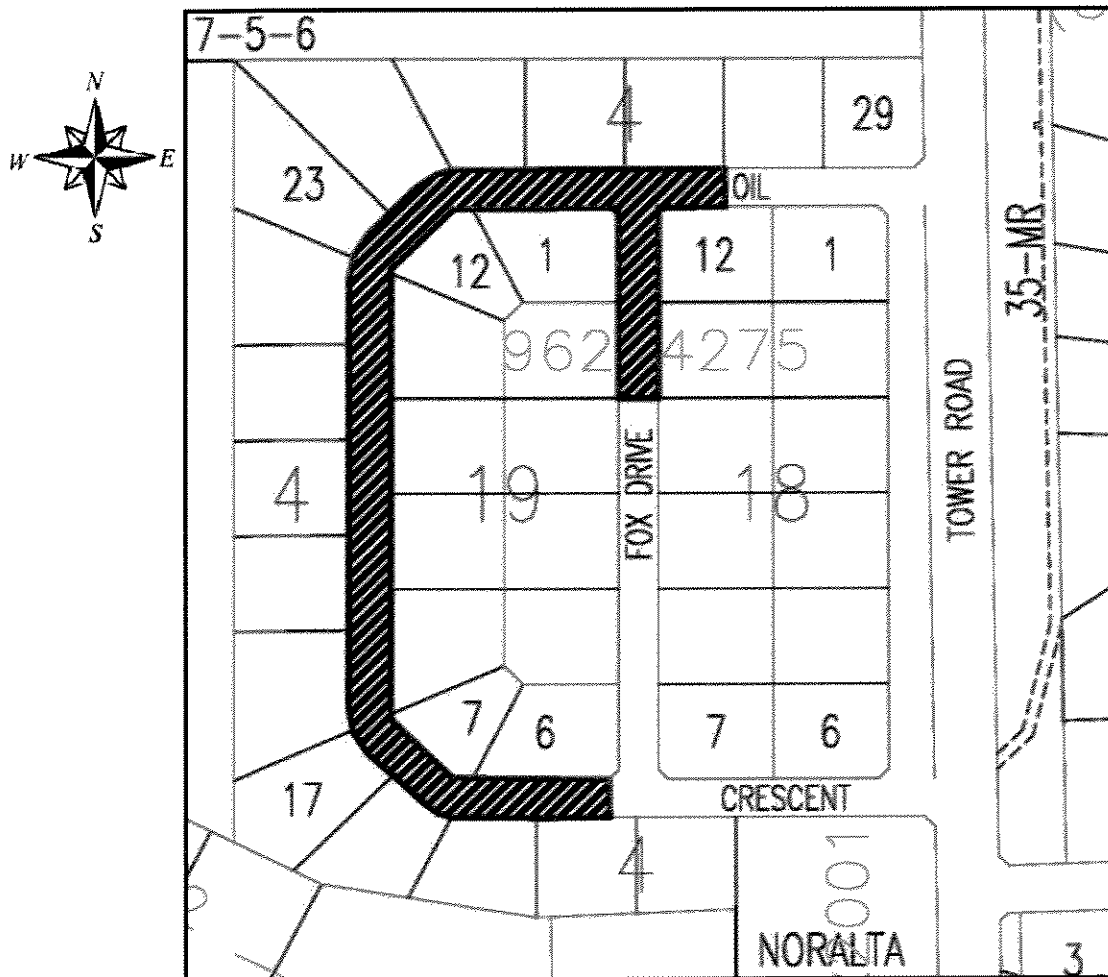

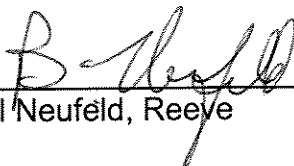
Bill Neufeld, Reeve

Carol Gabriel, Executive Assistant

EFFECTIVE THIS 13th DAY OF FEBRUARY, 2007.

BYLAW No. 586/06

SCHEDULE "A"

1. That the land use designation of the following property known as:

Bylaw 586/06 being a road closure bylaw to close all that portion of road within Plan 9624275 lying west of the southerly production of the east boundary of lot 27, block 4, and lying north of the easterly production of the south boundary of lot 2, block 19, and lying west of a line drawn 180 degrees south from the most south easterly corner of lot 6, containing 1.99 hectares more or less.

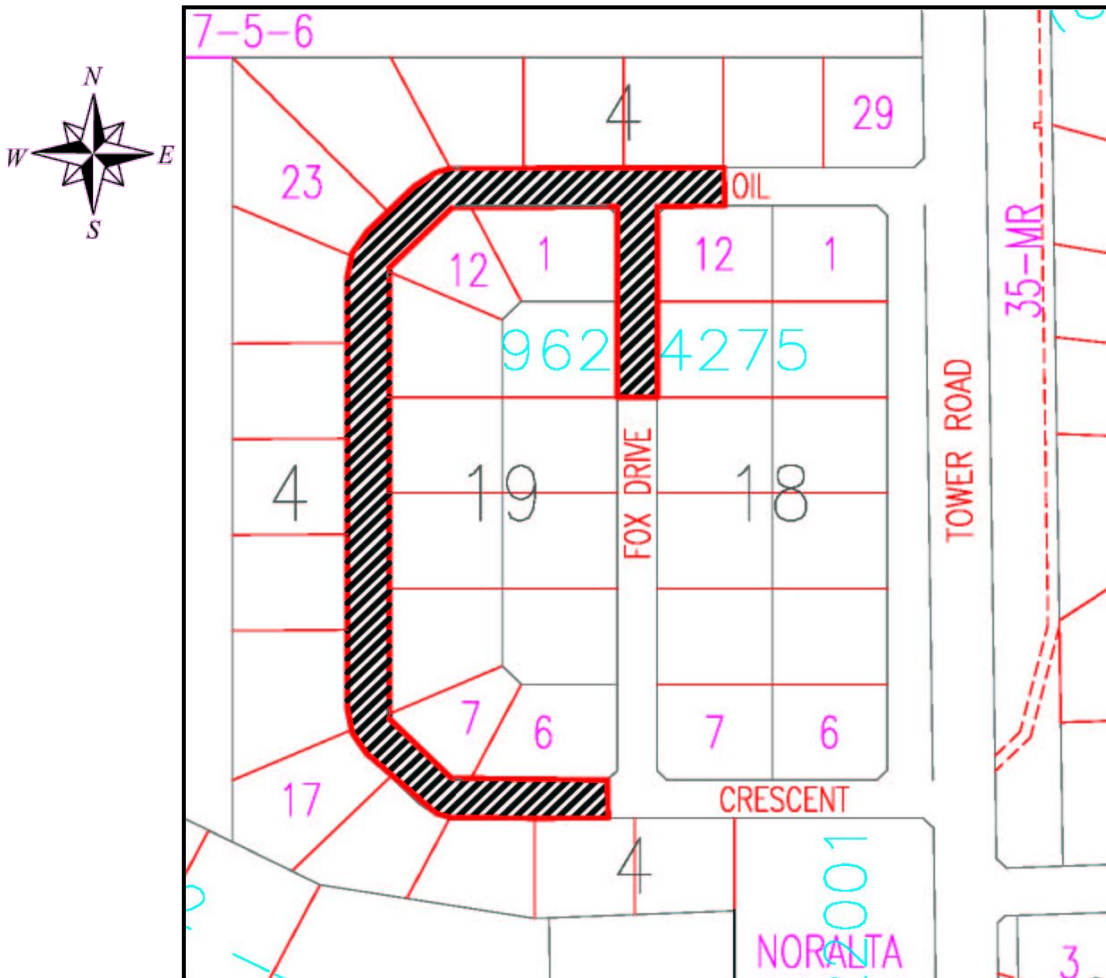

(signature on file)
Bill Neufeld, Reeve

(signature on file)
Carol Gabriel, Executive Assistant

EFFECTIVE THIS 13th DAY OF FEBRUARY, 2007.